FIRST MANDOLIN OR VIOLIN.

THE AMATEUR DANCE FOLIO

FOR

TWO MANDOLINS GUITAR & PIANO

COMPILED BY

GEORGE BARKER

EASTMAN PUBLISHING HOUSE CLEVELAND

The numbers in this Folio are also published separately in Sheet form

PRICES OF EACH

Mandolin Solo, .30
Mandolin and Guitar, .40
2 Mandolins and Guitar, .50
Mandolin and Piano, 50
2 Mandolins and Piano, .60
2 Mandolins, Guitar and Piano, 75

The Amateur DANCE FOLIO

COMPILED BY

George Barker.

1st Mandolin or Violin	50
2D Mandolin or Violin	50
Guitar acc.	50
Piano acc.	1.00

EASTMAN PUBLISHING HOUSE
CLEVELAND.
Copyright 1904 by Rogers & Eastman.

CONTENTS.

		Mandolin & Guitar	Piano Page
Colored Volunteers	Barker	8	14
Corydon Clog	Smith & Zublin	20	38
Dentro del Alma Mazurka	Van Ness	18	34
España Waltz	Waldteufel	14	26
Fleur de Lis Waltzes	Smith & Zublin	19	36
Forest Glen March	" "	15	28
Forest Park Waltz	Barker	16	30
Glen Iris Waltz	Smith & Zublin	5	8
Greylock March	Barker	17	32
J. O. S. Waltz	Smith & Zublin	3	4
Keystone Schottische	Liddicoat	7	12
La Venia Waltz	Barker	12	22
Mandolin Student	"	4	6
Mount Tom Two Step	"	10	18
Pontoosuc Waltz	"	9	16
Sambo Cake Walk	David	13	24
Up to Date Mazurka (Redowa)	Maresh	11	20
Willowy Girl	Barker	6	10

Inscribed to the
J. O. S. LADIES MANDOLIN CLUB.

J. O. S. WALTZ.

1st MANDOLIN.
or VIOLIN.

SMITH & ZUBLIN.
ARR. BY GEO. BARKER.

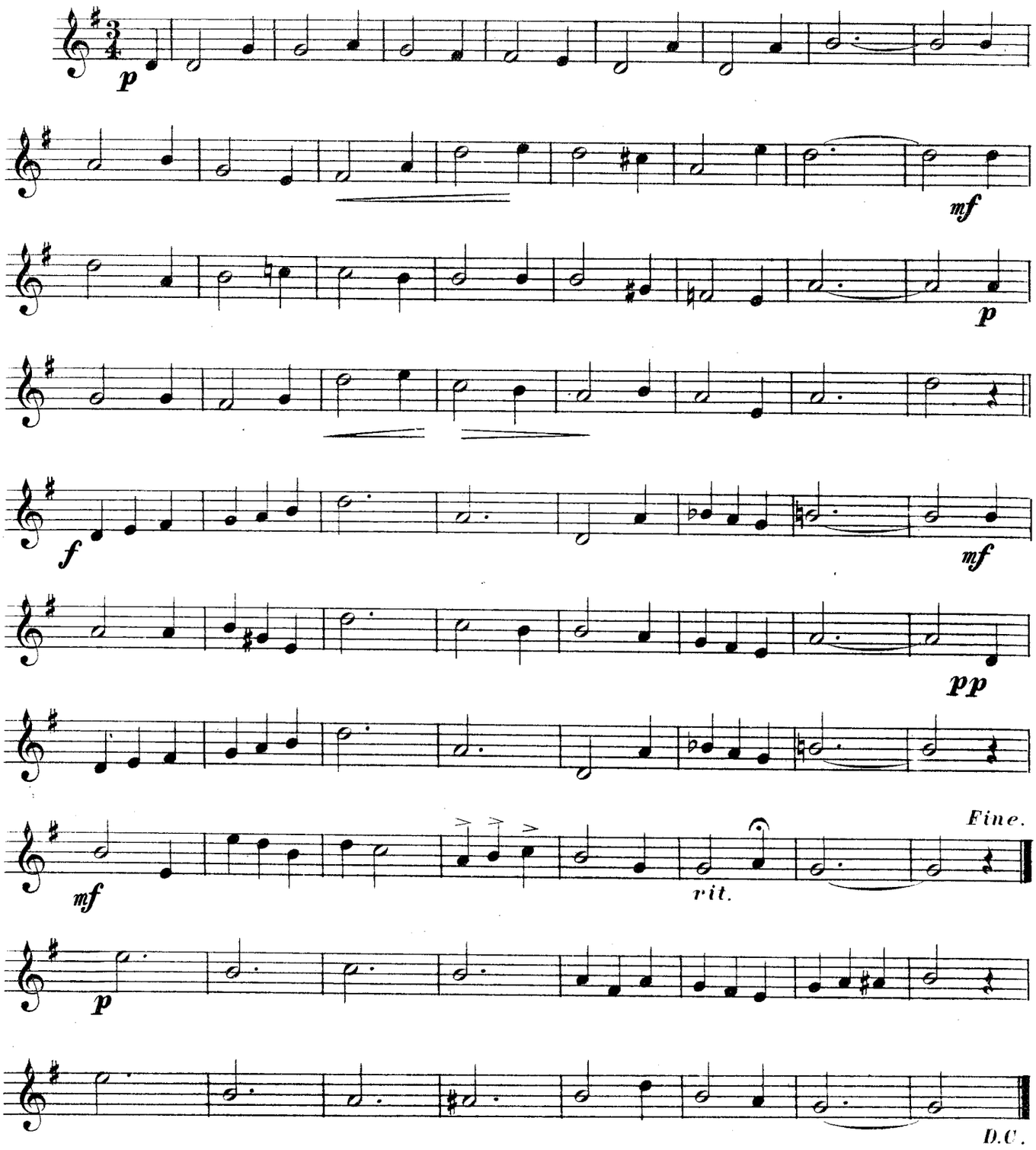

Copyright 1904 by Rogers & Eastman. Cleveland. O.

THE MANDOLIN STUDENT.

1st MANDOLIN. or VIOLIN.

GEORGE BARKER.

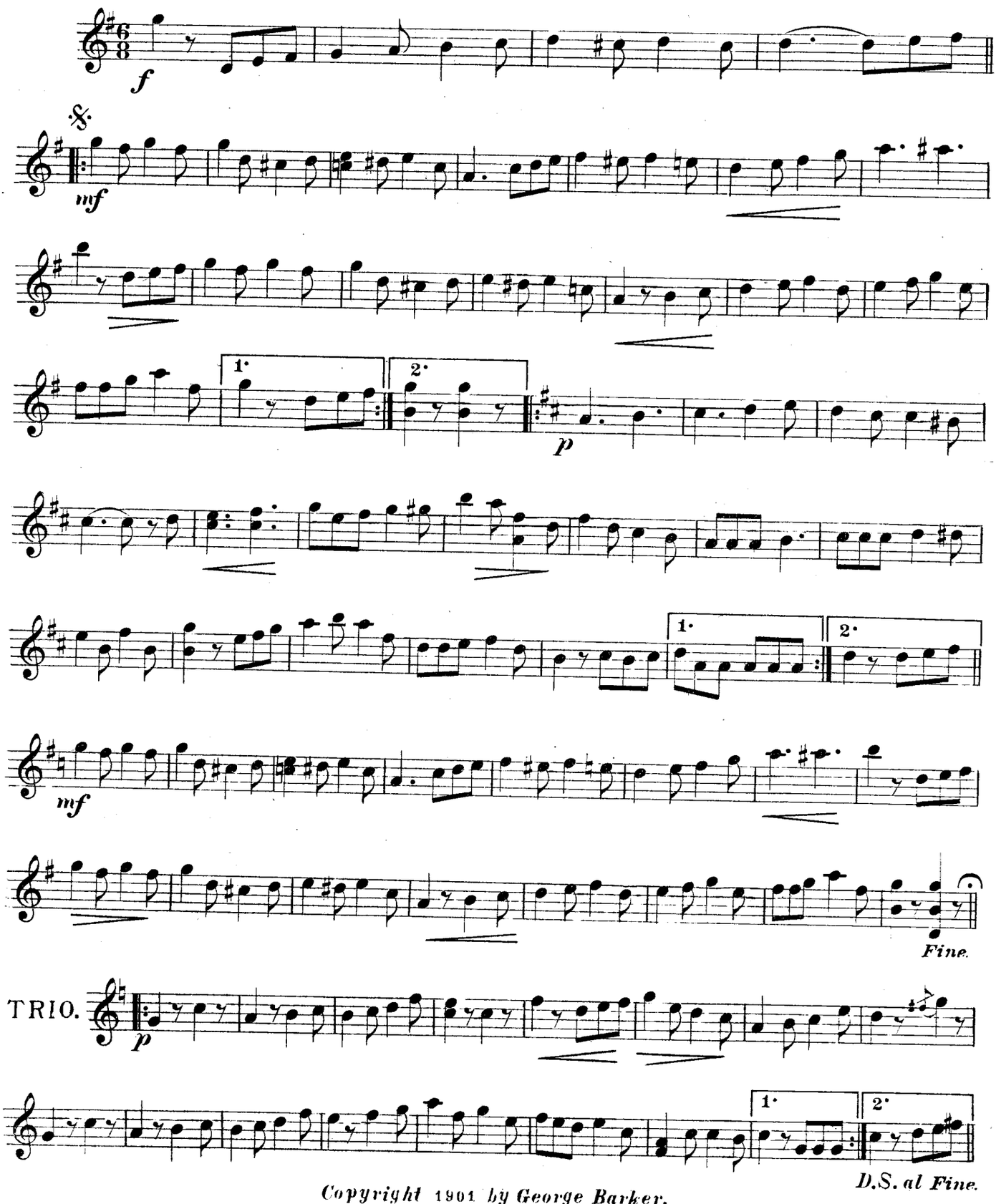

Copyright 1901 by George Barker.
Published by A. H. Eastman, Cleveland, O.

Glen Iris Waltz.

1st. MANDOLIN or VIOLIN.

SMITH & ZUBLIN.
ARR. BY GEO. BARKER.

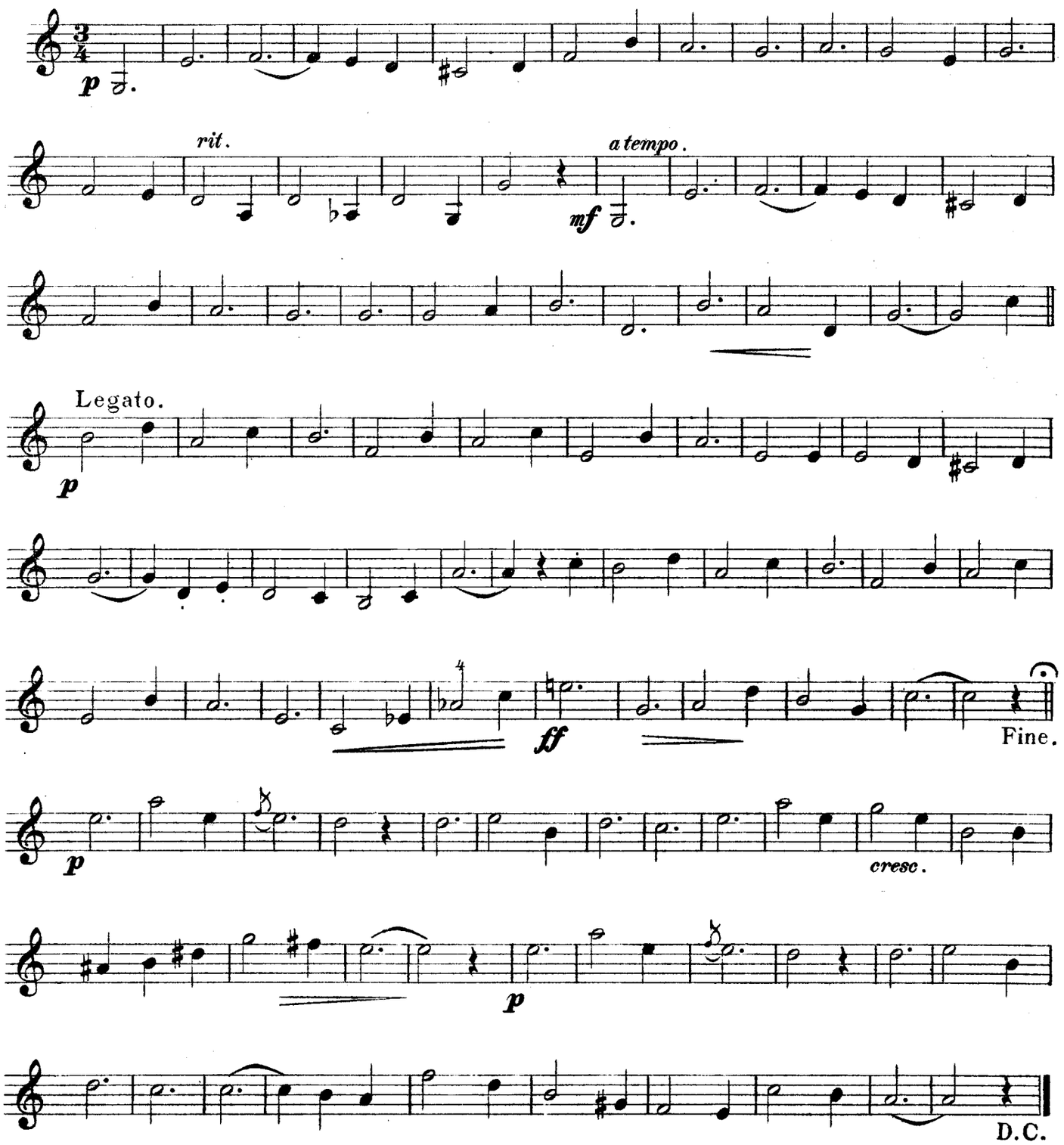

Copyright 1904 by Rogers & Eastman. Cleveland. O.

THE WILLOWY GIRL.

GEORGE BARKER.

MANDOLIN.
or VIOLIN.

Moderato.

f

mf

p

rit.

a tempo.

p

rit.

a tempo.

Copyright MCMII by George Barker.
Published by A. H. Eastman, Cleveland, O.

KEYSTONE SCHOTTISCHE.

1st. MANDOLIN or VIOLIN.

J. G. Liddicoat.

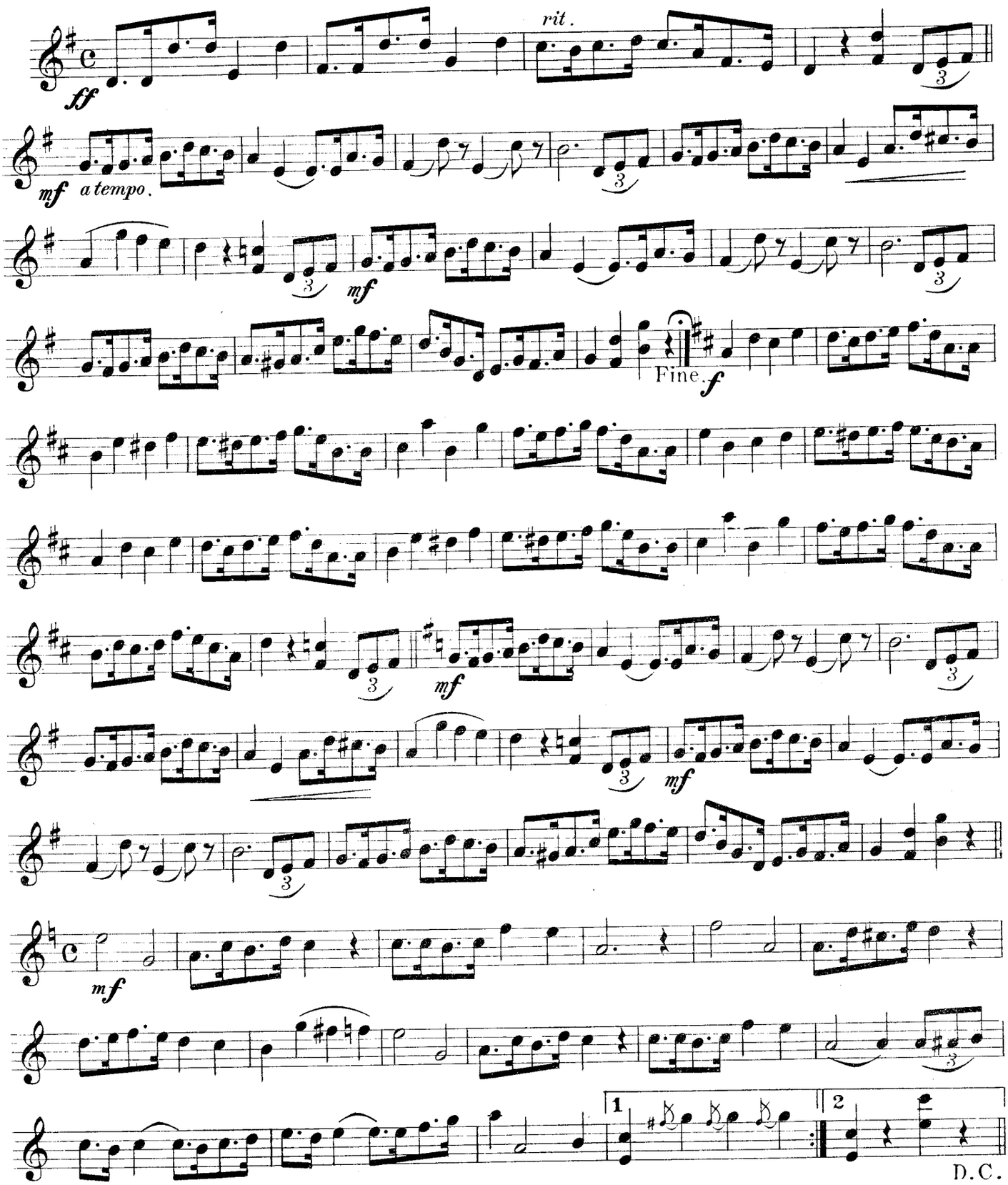

Copyright MCMIV by Rogers & Eastman. Cleveland. O.

Colored Volunteers.

MANDOLIN.
or VIOLIN.

GEORGE BARKER.

March Tempo.

f *mf* *p* *f* *p* *f*

fine

TRIO.

p *mf*

D.C. al fine.

Copyright 1902, George Barker.

Published by A. H. Eastman. Cleveland. O.

Pontoosuc Waltz.

1st MANDOLIN.
or VIOLIN.

GEORGE BARKER.

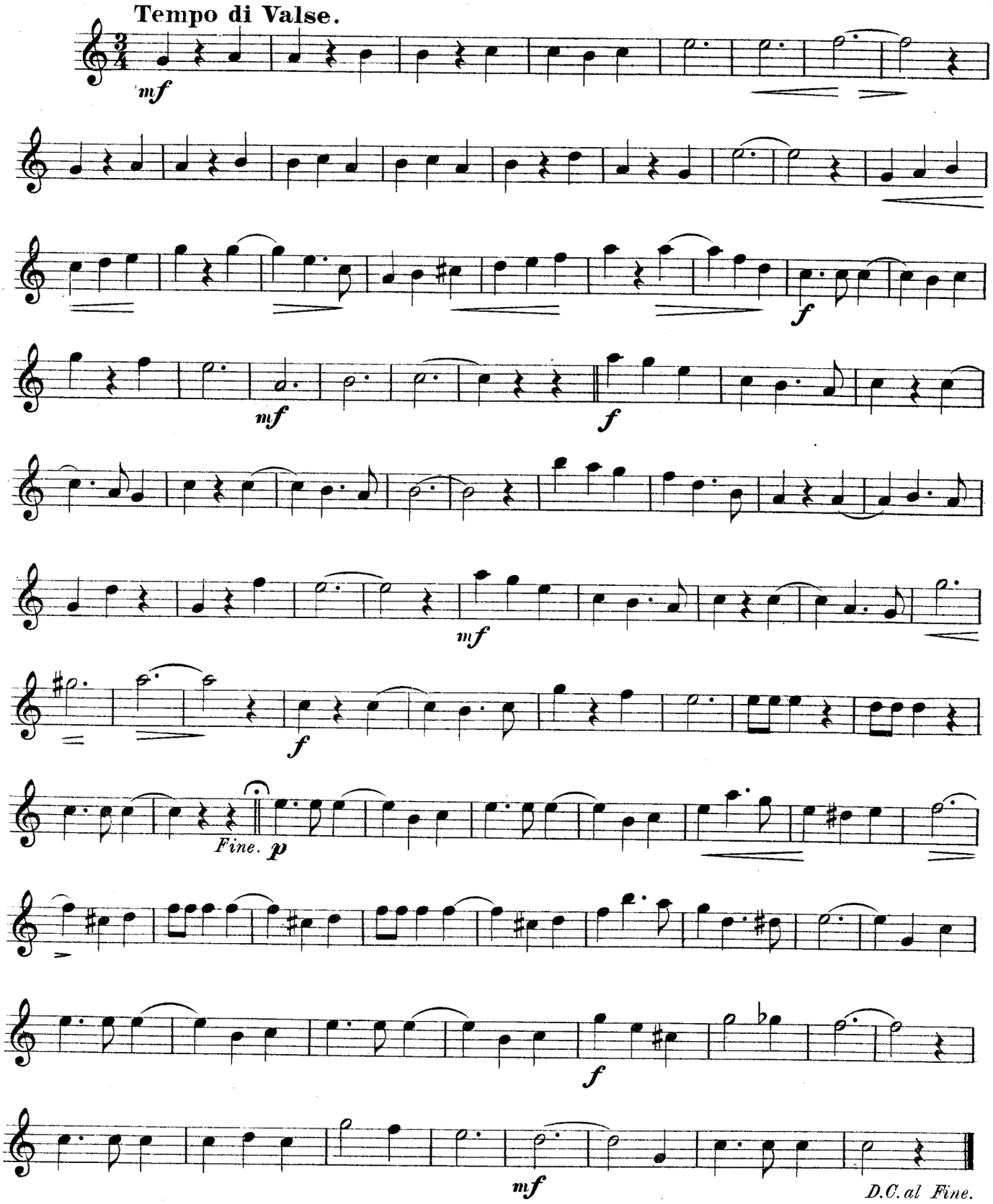

Published by A. H. Eastman. Cleveland. O.
Copyright MCMIII by George Barker.

"MOUNT TOM."

(*TWO STEP.*)

MANDOLIN.
or Violin.

GEORGE BARKER.

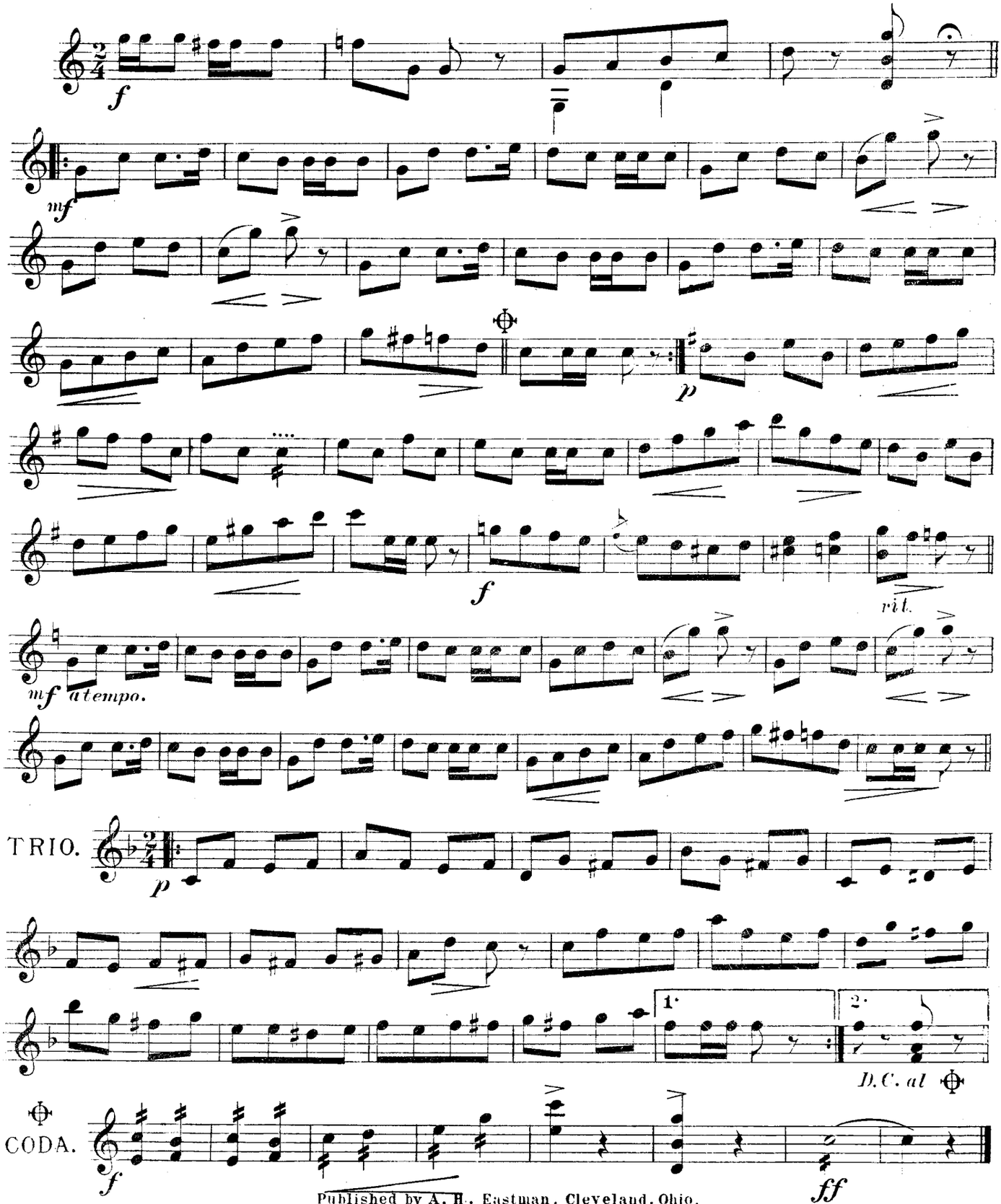

Published by A. H. Eastman. Cleveland. Ohio.
Copyright MCMII by George Barker.

Up to Date Mazurka.
(REDOWA)

1st. MANDOLIN or VIOLIN.

Anthony L. Maresh.

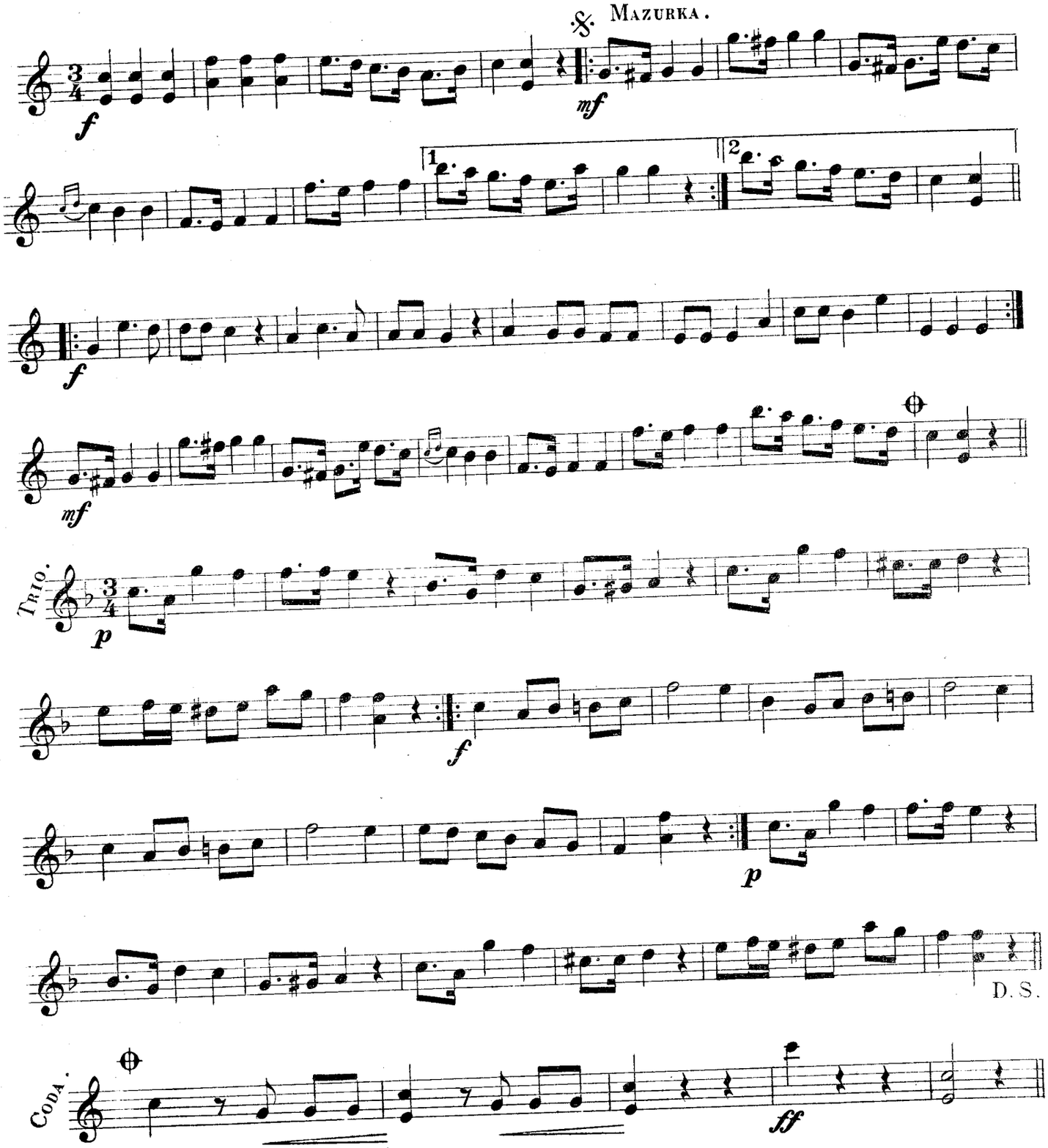

Copyright 1904 by Rogers & Eastman. Cleveland. O.

MANDOLIN or VIOLIN.

La Venia Waltz.

GEORGE BARKER.

Moderato.

mf

rall.

Tempo di Valse.

f

mf

rit.

a tempo

fine. *p*

D. S. al

TRIO.

mf

D. S. al fine.

Pub. by A. H. Eastman. Cleveland. Ohio.
Copyright MCMII by George Barker.

"SAMBO"-TWO-STEP.

Reese C David.
Arr. by Otto Merz.

1st. MANDOLIN
or VIOLIN.

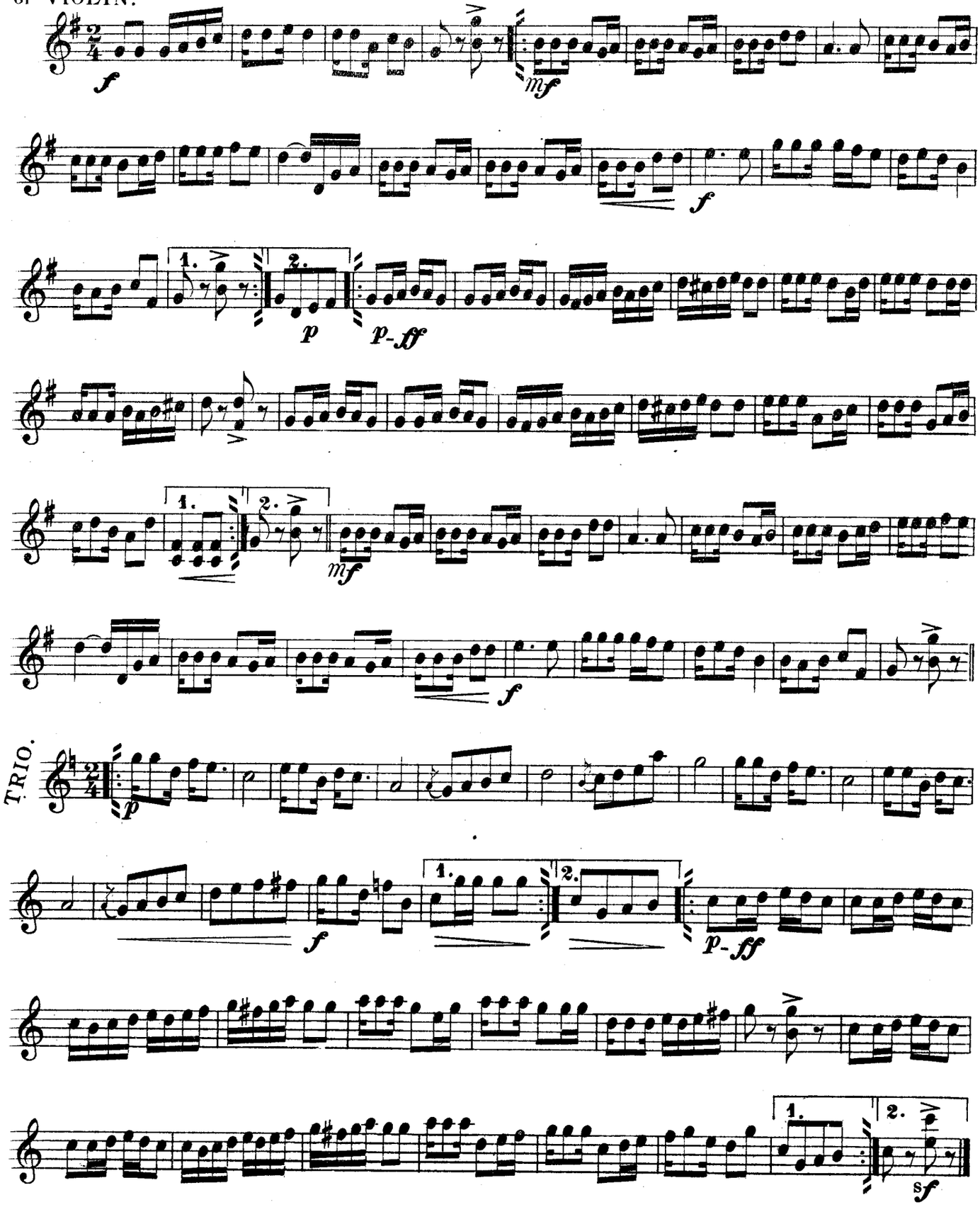

Copyrighted 1902 by R.C. David.
Published by A. H. Eastman. Cleveland. O.

España Waltz.

MANDOLIN
or VIOLIN.

WALDTEUFEL.
Arr. by George Barker.

Con spirito.

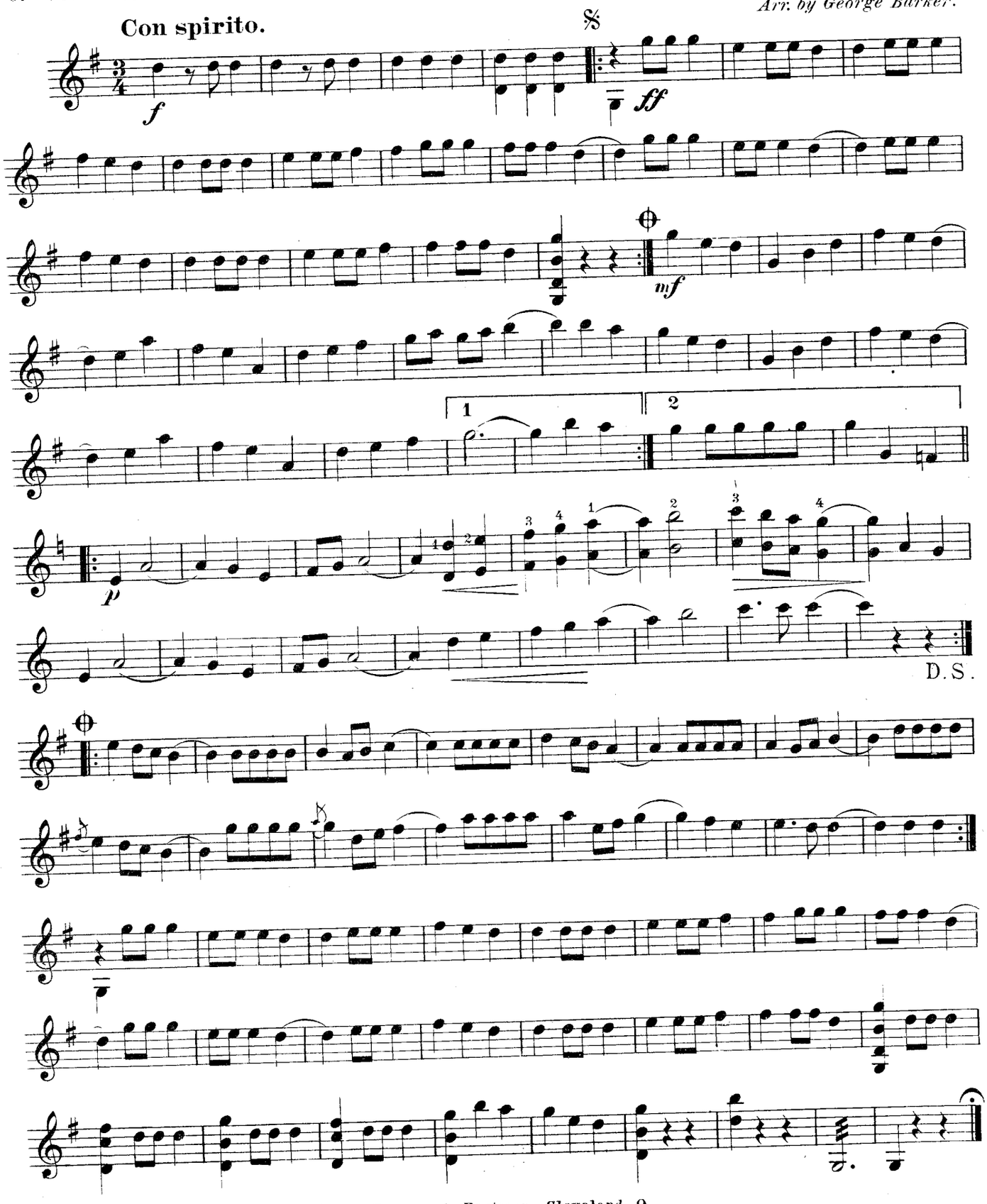

Copyright 1904 by Rogers & Eastman, Cleveland, O.

FOREST GLEN MARCH.

— TWO STEP. —

1st MANDOLIN
or VIOLIN.

INTRO

SMITH & ZUBLIN.

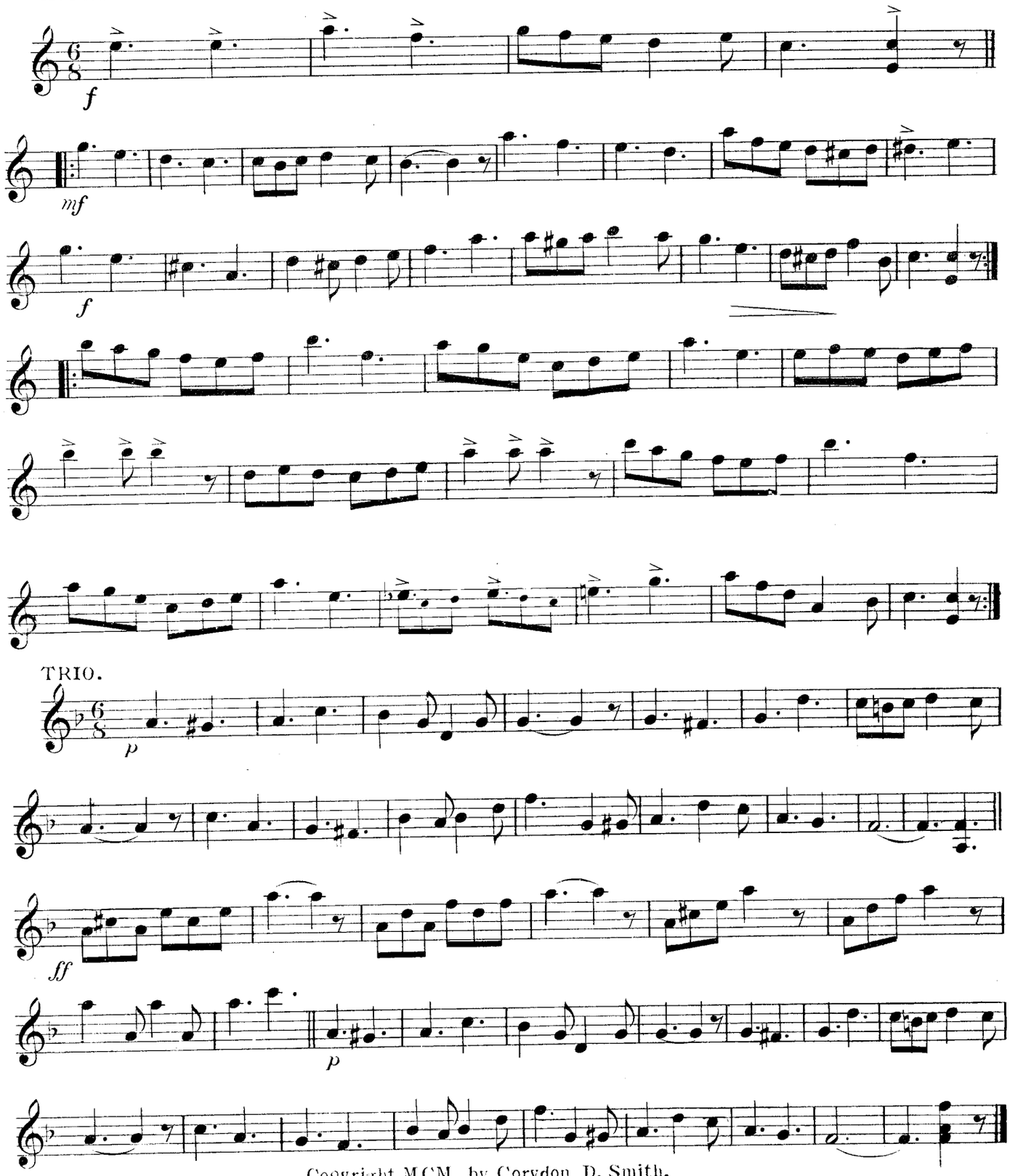

Copyright MCM by Corydon D. Smith.
Published by A. H. Eastman. Cleveland. O.

FOREST PARK WALTZ.

MANDOLIN.
or VIOLIN.

GEORGE BARKER.

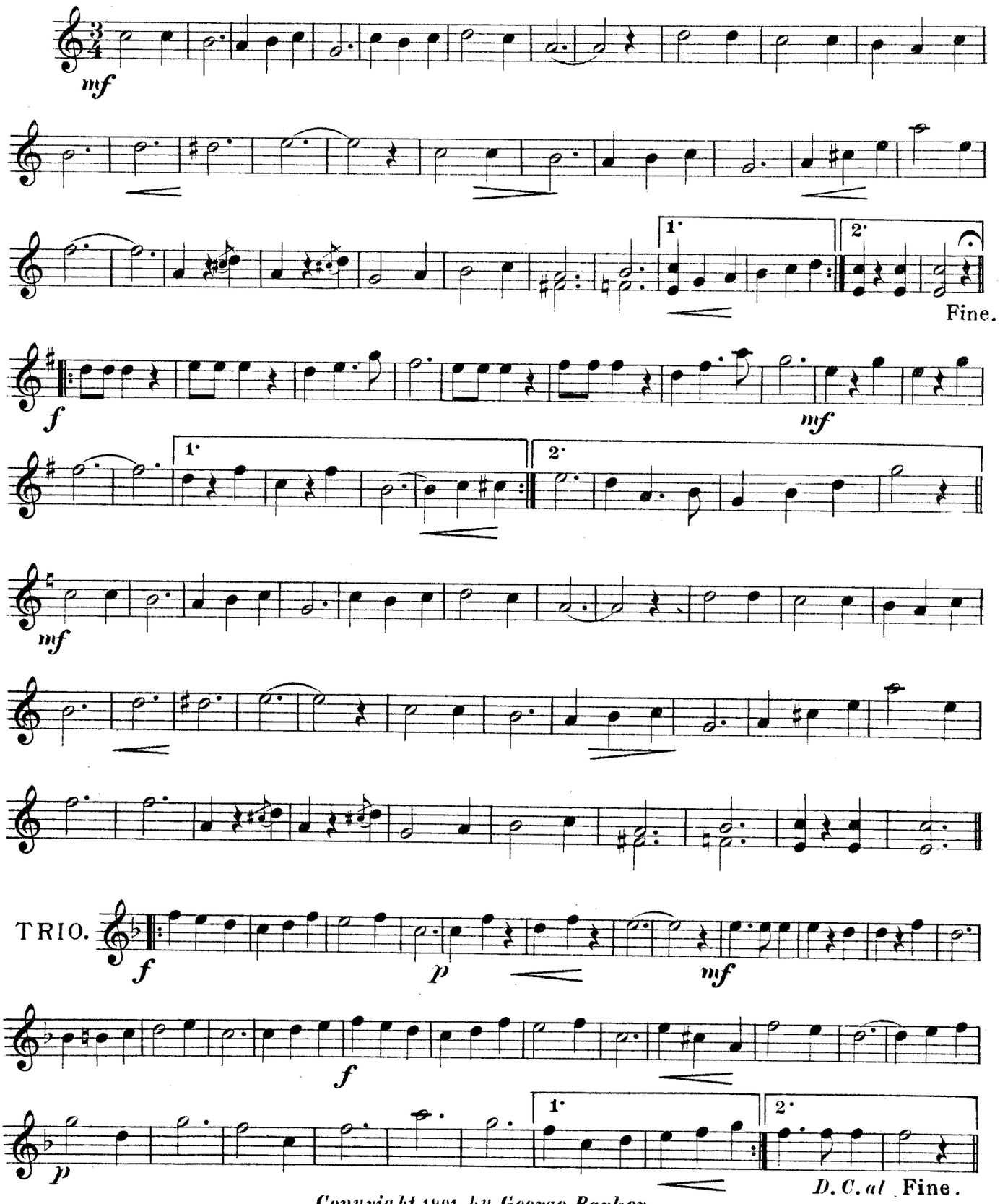

Copyright 1901 by George Barker.
Pub. by A. H. Eastman. Cleveland.O.

The Greylock.

MARCH & TWO STEP.

MANDOLIN.
or VIOLIN.

GEORGE BARKER.

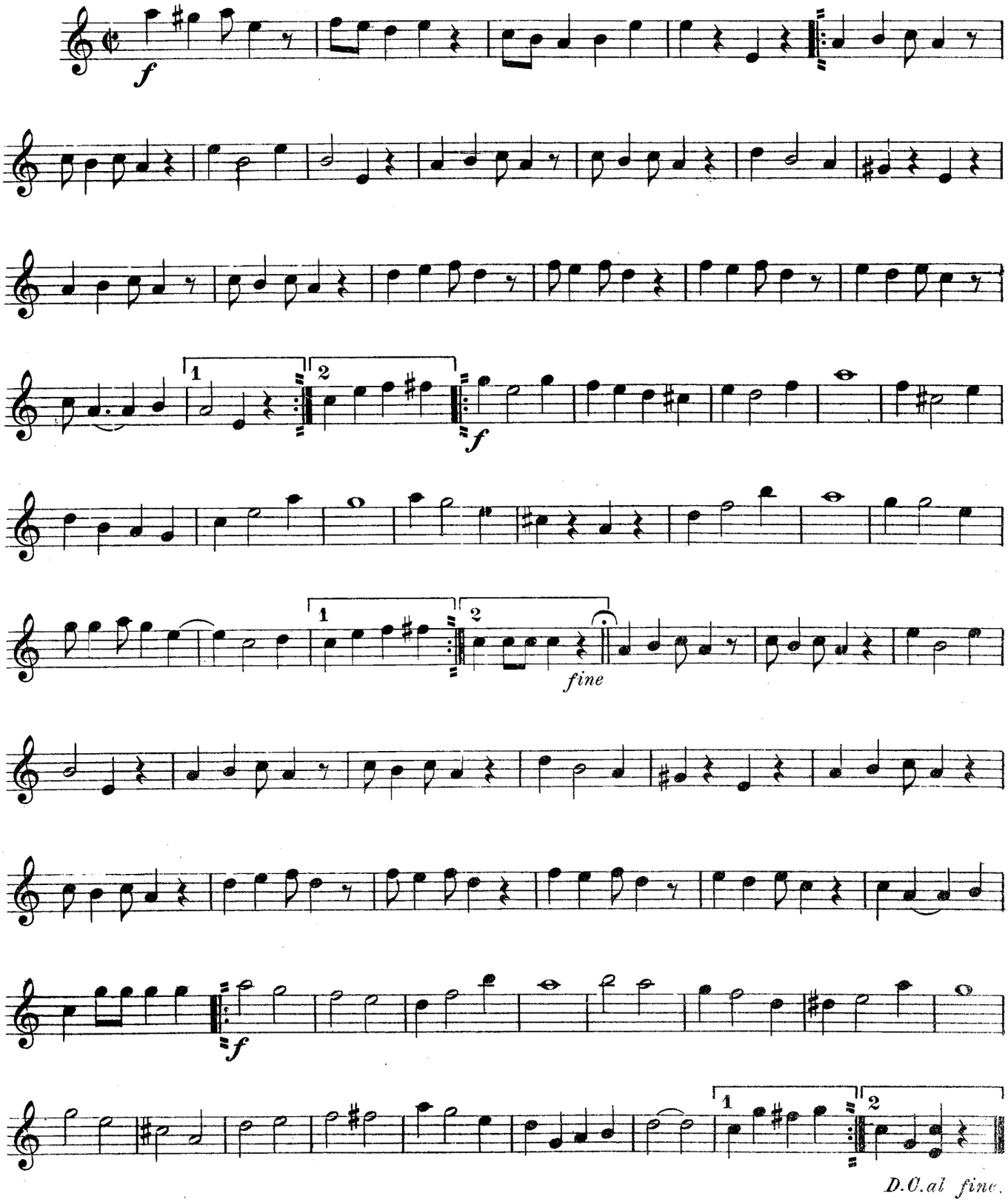

Copyright MCMIII by George Barker.
Published by A. H. Eastman, Cleveland, O.

DENTRO DEL ALMA.

1st MANDOLIN.
or VIOLIN.

MAZURKA.

Arr. by W. M. VAN NESS.

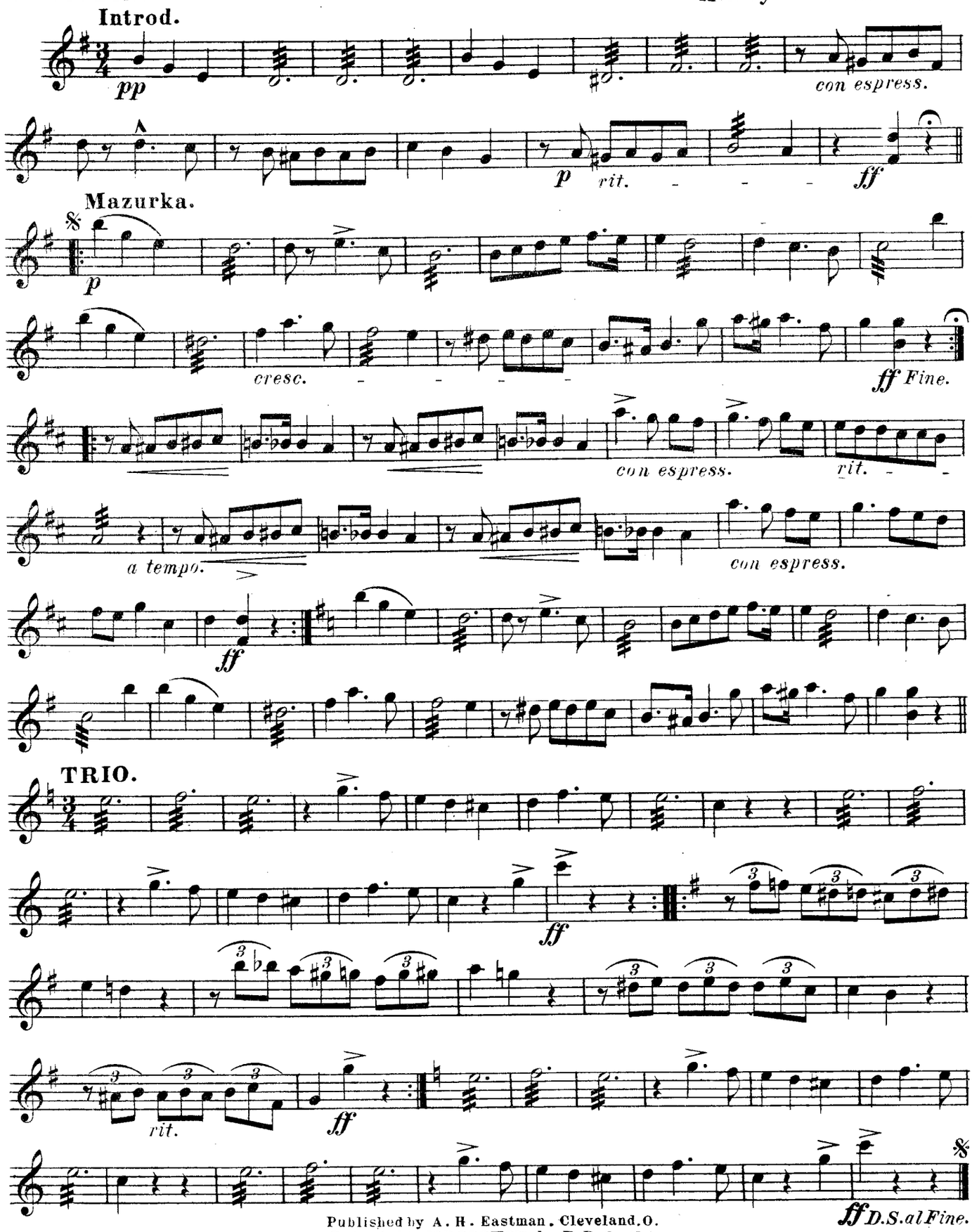

Published by A. H. Eastman, Cleveland, O.
Copyright MDCCCXCV by E. B. Guild.

FLEUR DE LIS WALTZES.

1st MANDOLIN or VIOLIN.

ZUBLIN & SMITH.

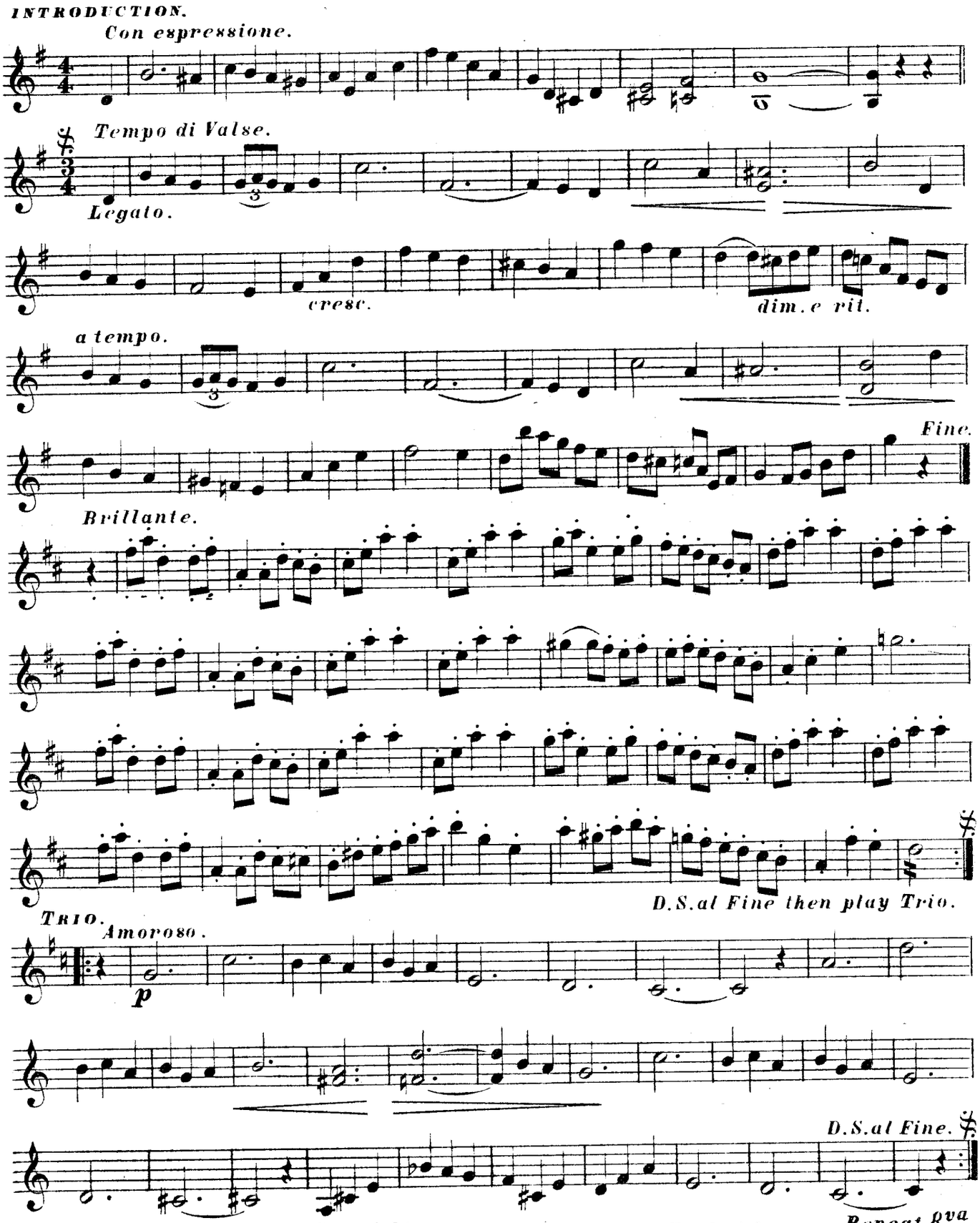

Copyright 1904 by Rogers & Eastman. Cleveland. O.

CORYDON CLOG.

1st MANDOLIN. or VIOLIN. *ZUBLIN & SMITH.*

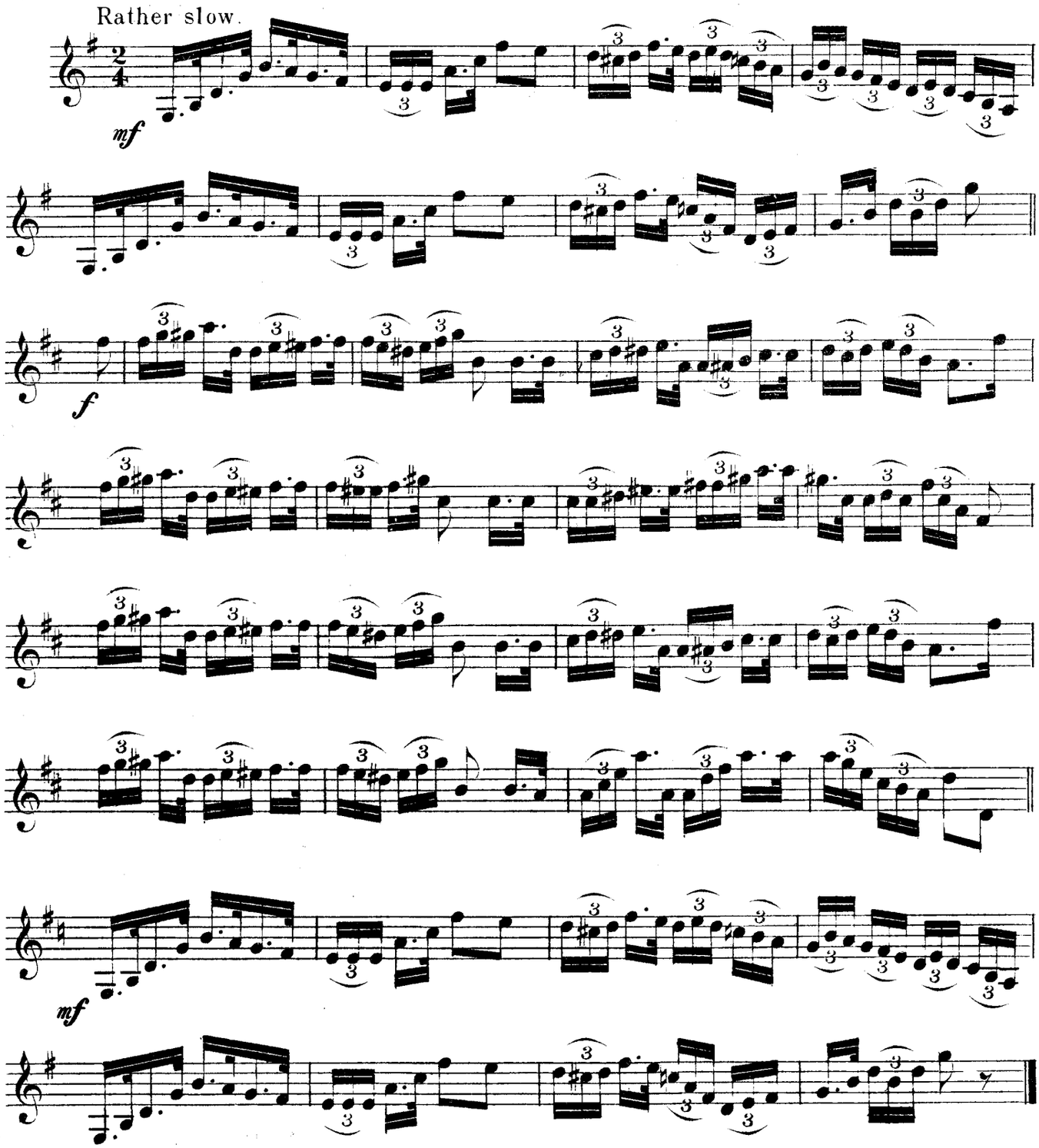

Copyright 1896 by Zublin & Smith.
Published by A. H. Eastman. Cleveland. O.

Music for Mandolin

PRICE OF EACH

Mandolin Solo	.30	Mandolin and Piano	.50
2 Mandolins	.40	2 Mandolins and Piano	.60
Mandolin and Guitar	.40	Mandolin, Guitar and Piano	.60
2 Mandolins and Guitar	.50	2 Mandolins, Guitar and Piano	75

☞ Numbers indicated thus ✠ have Banjo Obligato (Universal Notation) 15c.

✠ **Persian Princess Valse** ..... Agnew
Forest Flower Waltz ..... Agnew
✠ **Woodlawn Two-Step** ..... Agnew
✠ **La Tina Waltz** ..... Agnew
✠ **Luella Mazurka** ..... Agnew
✠ **Raymond Polka** ..... Agnew
✠ **Rose Carnival March** ..... Agnew
Flower Queen Waltz ..... Eddy
Rosedale Waltz ..... Eddy
Phoenix March ..... Agnew
Princess Schottishe ..... Agnew
Golden Eagle March ..... Agnew
Century Club Waltz ..... Agnew
Light Step Polka ..... Agnew
Silver Bell Waltz ..... Agnew
Winner Schottishe ..... Agnew
Niagara Waltz ..... Agnew
Columbian Two-Step ..... Agnew
Calumet Club Schottishe ..... Agnew
Spanish Valse "I Greet Thee" ..... Agnew
Little Beauty Waltz ..... Agnew
52 Reg't March ..... Brandin
✠ **Valkyrian Club March** ..... Agnew

Marches for MANDOLIN ORCHESTRA

PRICE OF EACH

Mandolin Solo	.30	Mandolin and Piano	.50
2 Mandolins	.40	2 Mandolins and Piano	.60
Mandolin and Guitar	.40	Mandolin, Guitar and Piano	.60
2 Mandolins and Guitar	.50	2 Mandolins, Guitar and Piano	75

Flute 15c. Cello 15c. Banjo Obligato (Universal Notation) 15c.

Arcadian Two-Step ..... Agnew
Mandola part (or Violin with mute) 15c.

Fin-de-Siecle March ..... Agnew

Cleveland Two-Step ..... Agnew
Banjo Obligato in either Notation.
3rd Mandolin 15c. Mandola—C Tuning, 15c.

Alabama Pastime Characteristic March .. Agnew

Roman Legion March ..... McConnell
3rd Mandolin (or Mandola Octave) 15c.

CONCERT WALTZES

For Mandolin Club

PRICE OF EACH

Mandolin Solo	.35	Mandolin and Piano	.60
2 Mandolins	.50	2 Mandolins and Piano	.75
Mandolin and Guitar	.50	Mandolin, Guitar and Piano	.75
2 Mondolins and Guitar	.60	2 Mandolins, Guitar & Piano	.90

Jolly Students, Concert Waltzes ..... Manatt
Mandola (or Violin with Mute) 20c.

Poinsetta Waltzes ..... Fish
Banjo Obligato—Uuiversal Notation, 20c.

La Navanjere, Valse de Concert ..... Fish
Flute 20c. Cello 20c. Banjo Obligato—Universal Notation 20c.

Imperial Waltzes ..... Agnew

Solos for Guitar

Instructive Solos (*very easy*)

Ten Pin March ..... Agnew .30
Paulina Waltz ..... Agnew .30
Dorothy Schottische ..... Agnew .30
Dancing Brownies Waltz ..... Eddy .30
Silver Glen Polka ..... Agnew .30
Helena Waltz ..... Agnew .30
Crescent Polka ..... Agnew .30
Fayette Waltz ..... Agnew .30
Sunset Schottische ..... Agnew .30
Lucille Mazurka ..... Agnew .30

Progressive Solos (*easy*)

Riverside Waltz ..... Agnew .30
Clover Leaf, Polka-Caprice ..... Agnew .30
Cupid's Waltz ..... Morris .30
May Flowers Gavotte ..... Agnew .30
Little Conqueror Waltz ..... Morris .30
Bonita Polka ..... Agnew .30
La Vinita Waltz ..... Agnew .30

Superb Solos (*medium*)

New Era, March ..... Newton .30
"All Forgiven," *Valse Sentimentale* ..... Newton .40
Sweetheart Gavotte ..... Newton .30
Sharpshooter March ..... Newton .30
Fairies Dream, Waltz ..... Newton .40

Banjo Music

Universal Notation (*English Tuning.*)

Grade A—Very Easy; B—Easy; C—Medium; D—Medium Difficult.

C **Old Friends Waltz** ..... Garber .30
B **The Merry Cadet,** Darktown Dance ..... Agnew .30
B **Reckless Rufus,** Dance Characteristic ..... Prouty .30
C **Forest Echoes,** Caprice ..... Agnew .30
D **The "Unique,"** ..... Garber .30
B **Nightingale Mazurka,** ..... Acker .30
D **Lotus Club March** ..... Minter .30
C **The Pickanninies Frolic, Dance Comique** ..... Agnew .30
B **Bobolink Schottische** ..... Acker .30
D **Royal March** ..... Minter .30
C **An Autumn Idyll, Valse** ..... Bickford .30
D **The Irving Two-Step** ..... Acker .30
D **The Whyte Laydie March** ..... Garber .40
D **Dance of the Imperials** ..... Garber .40
D **Orpheum Waltzes** ..... Garber .40
C **Rustic Revelry, Characteristic March** ..... Jones ..... Solo .40 Duet .50
B **Victor March** ..... Allen ..... Solo .40 Duet .50
C **Valkyrian Club March** .. Agnew ..... Solo .30 Duet .40

Send for Booklet "The Universal Notation for Banjo Thoroughly Explained" by F. L. Keates. Free.

The Artist's Dance Folio

For TWO MANDOLINS, GUITAR AND PIANO

CONTENTS

Corporal's Guard, March ..... Eaton
Crescent Quadrille ..... Yahrling
Flashlight Quadrille ..... Yahrling
Floretta, Mazurka ..... Eaton
Four Leaf Clover, March ..... Eaton
Fragrant Rose, Waltz ..... Yahrling
Happy Time, Schottische ..... Eaton
Helena Polka or Duchess ..... Yahrling
Lucky Strike, March ..... Eaton
Me Colored Queen ..... Yahrling
Midnight Bells, Waltz ..... Yahrling
Midnight Chimes, Redowa ..... Yahrling
Morning Greeting, Waltz ..... Yahrling
Path of Flowers, Waltz ..... Eaton
Pearl of Savoy, Waltz ..... Eaton
Social Circle, Lancers ..... Yahrling
Three Graces, Waltzes ..... Eaton
Uncle Ben's Relaxation, March ..... Eaton
Wild Flowers, Gavotte ..... Eaton
Y. M. B. March ..... Farrar

PRICES

First Mandolin or Violin ..... .50
Second Mandolin or Violin ..... .50
Guitar Accompaniment ..... .50
Piano Accompaniment 1.00

EASTMAN PUBLISHING HOUSE CLEVELAND